

SCHEDULE 2

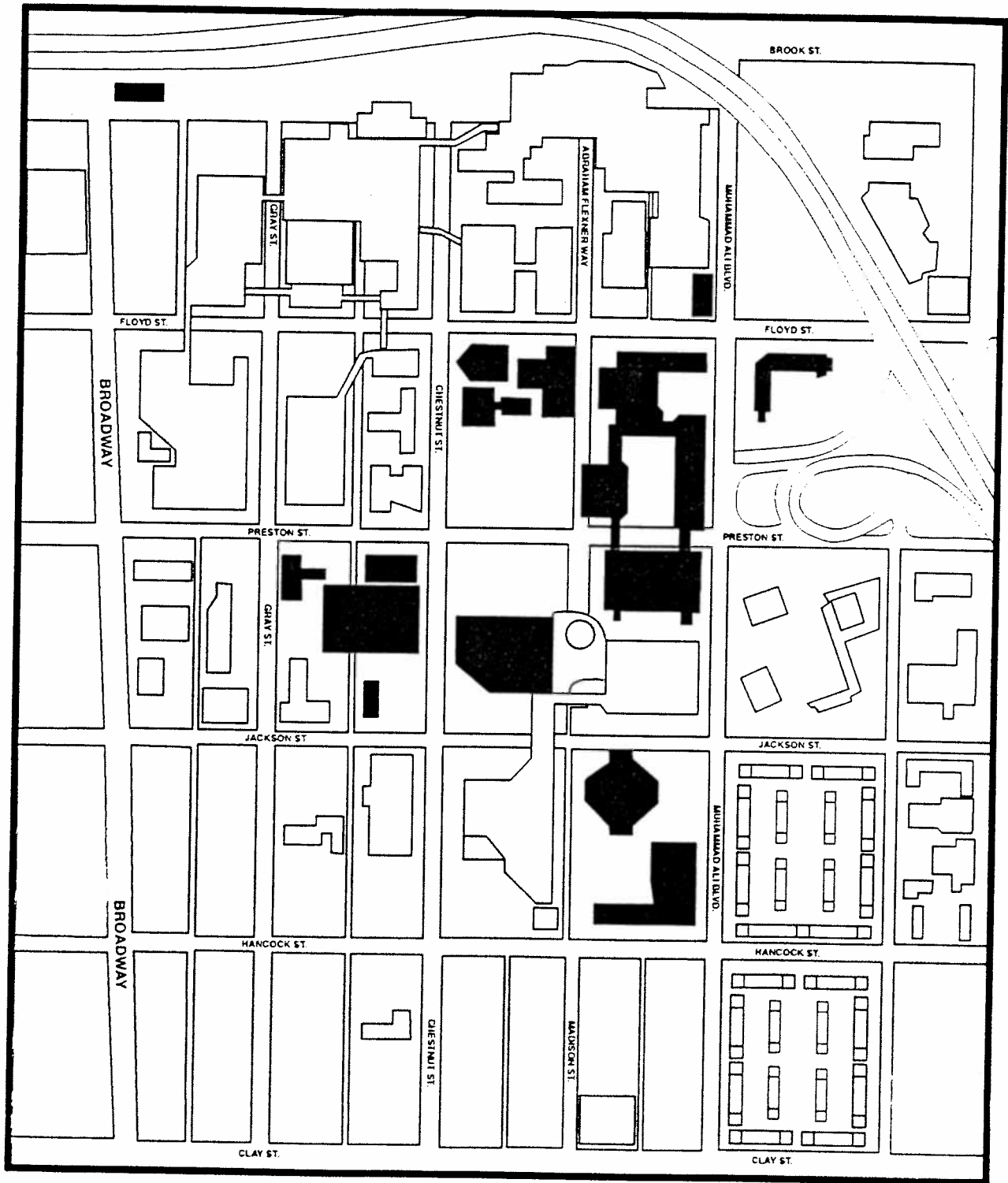

Schedule 2A.

Clinical and Academic Space Reserved to the University
in the Ambulatory Care Building (ACB)

- First Floor: All spaces except those areas identified on the attached floor plan as mechanical, toilets, electrical closets, telephone closets, stairwells, vestibules, custodial, elevators, lobbies, and those areas separately identified on the legend as Columbia/HCA, representing the spaces occupied by hospital administration, laboratory, radiology, and pharmacy.
- Second Floor: All spaces except those areas identified on the attached floor plan as mechanical, toilets, electrical closets, telephone closets, stairwells, vestibules, custodial, elevators, lobbies, logistics, and student seminar.
- Third Floor: All spaces except those areas identified on the attached floor plan as mechanical, toilets, electrical closets, telephone closets, stairwells, vestibules, custodial, elevators, and lobbies.

The Clinical and Academic Space reserved to the University in the ACB totals approximately 104,643 sq. ft.

Clinic Key

- I. Hospital
- II. Primary Care Center
- III. Psychiatry
- IV. Department of Family and Community Medicine
- V. Family Medicine Center
- VI. Neurology
- VII. Department of Surgery
- VIII. University Surgical Services
- IX. Social Services
- X. Department of OB/GYN
- XI. Oral Surgery/Dentistry Clinic
- XII. Orthopaedics / Neurosurgery
- XIII. Department of Medicine
- XIV. University Medical Services
- XV. University Medical Associates
- XVI. University of Louisville Pulmonary
- XVII. Ultrasound
- XVIII. OB/GYN Clinic
- XIX. General Internal Medicine Center
- XX. Women, Infants, and Children Program
- XXI. Economed, Inc.

| | |
|--|---|
| | Academic Area |
| | Clinic Area |
| | Hospital Area |
| | Other Areas |
| | Hospital |
| | Primary Care Center |
| | Psychiatry |
| | Department of Family and Community Medicine |
| | Family Medicine Center |
| | Orthopaedics / Neurosurgery |
| | General Internal Medicine Center |

Updated 1/25/96

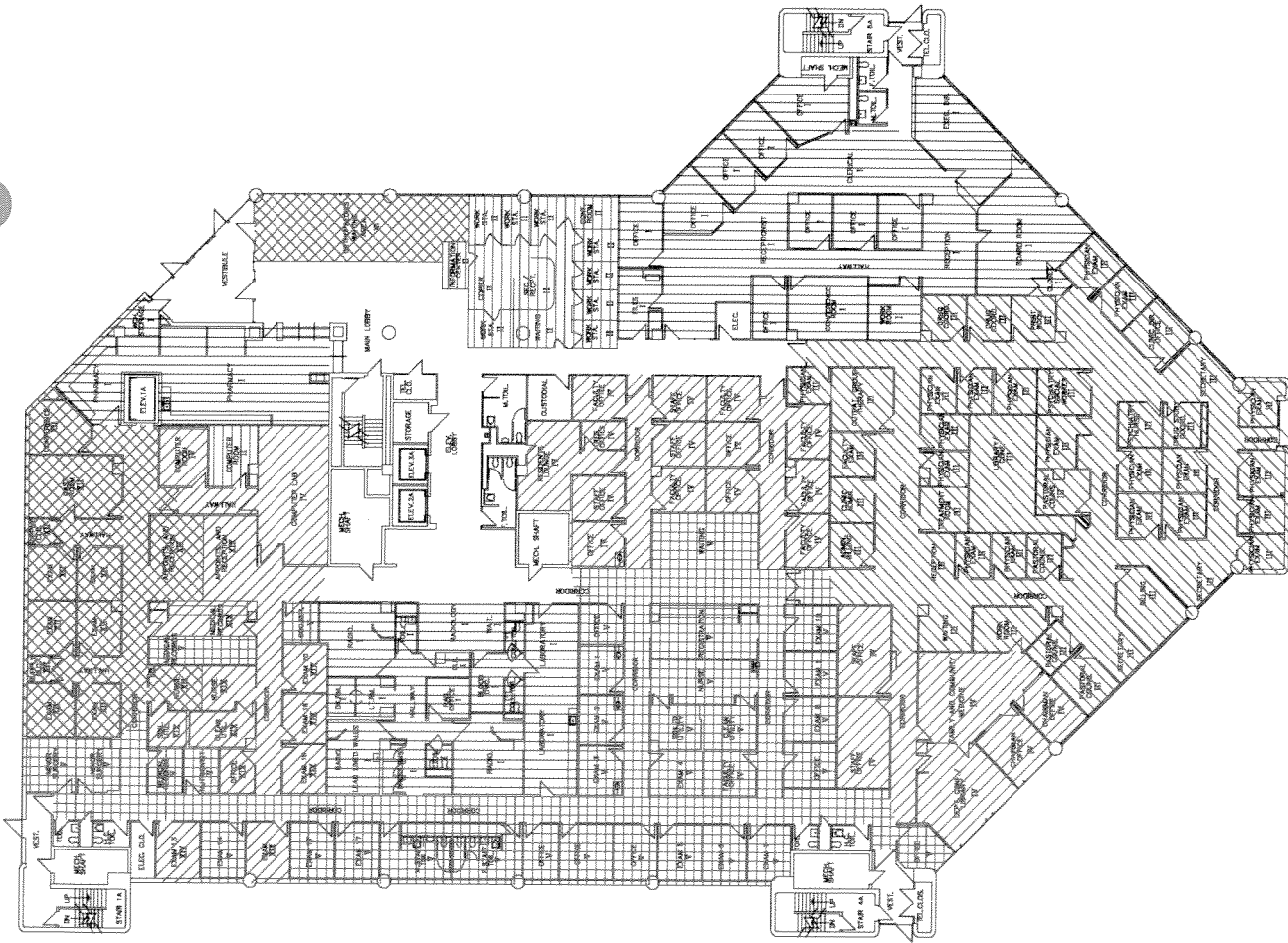

ACB First Floor Plan

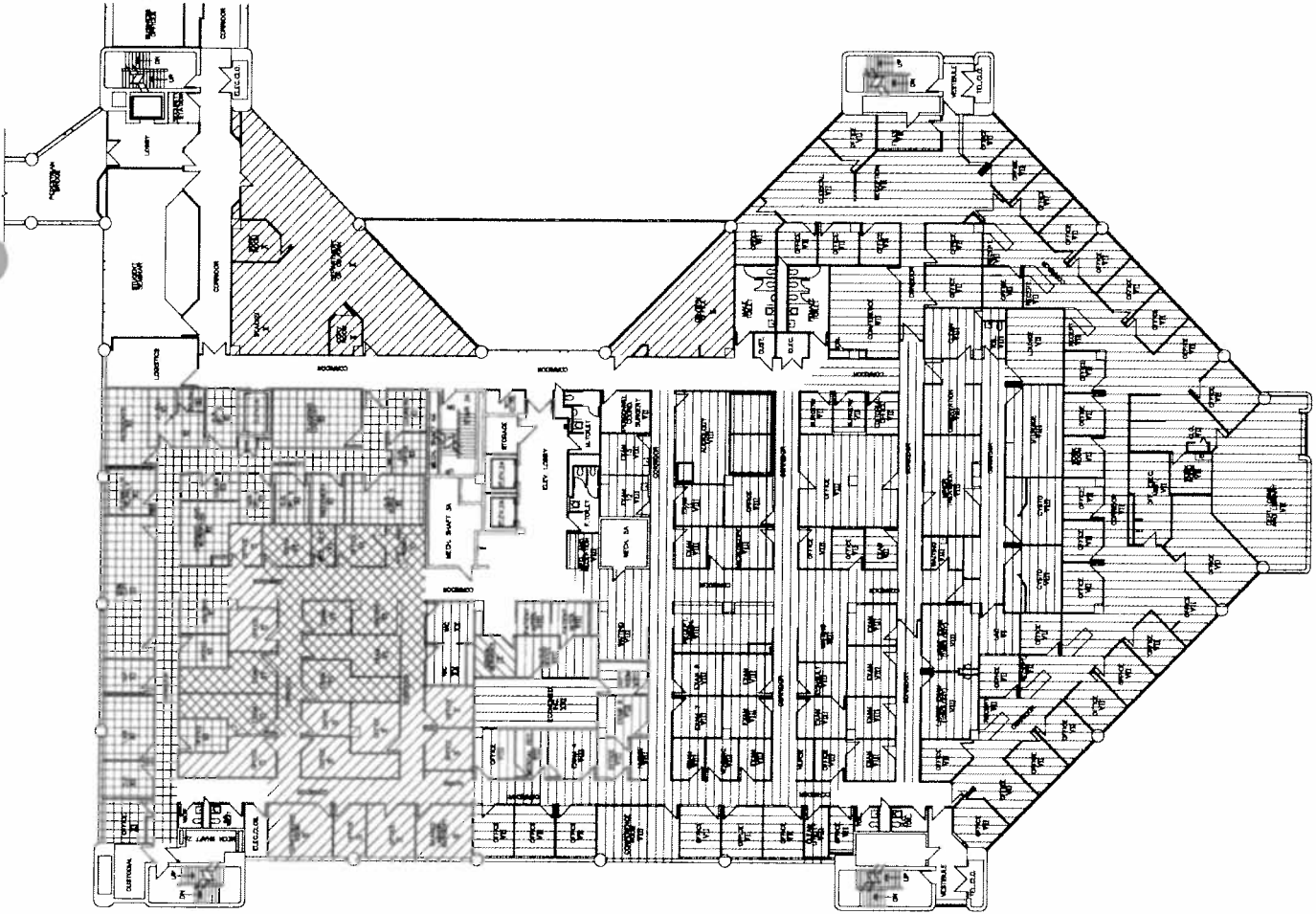

Clinic Key

- I. Hospital
- II. Primary Care Center
- III. Psychiatry
- IV. Department of Family and Community Medicine
- V. Family Medicine Center
- VI. Neurology
- VII. Department of Surgery
- VIII. University Surgical Services
- IX. Social Services
- X. Department of OB/GYN
- XI. Oral Surgery/Dentistry Clinic
- XII. Orthopaedics / Neurosurgery
- XIII. Department of Medicine
- XIV. University Medical Associates
- XV. University of Louisville Pulmonary
- XVI. Ultrasound
- XVII. OB/GYN Clinic
- XVIII. General Internal Medicine Center
- XIX. Women, Infants, and Children Program
- XX. Economized, Inc.
- XXI.

| | |
|--|--------------------------------------|
| | Academic Area |
| | Clinic Area |
| | Hospital Area |
| | Other Area |
| | Department of Surgery |
| | University Surgical Services |
| | Social Services |
| | Department of OB/GYN |
| | Oral Surgery/Dentistry Clinic |
| | Economized, Inc. |
| | Women, Infants, and Children Program |
| | Primary Care Center |
| | Neurology |

Updated 1/25/96

ACB Second Floor Plan

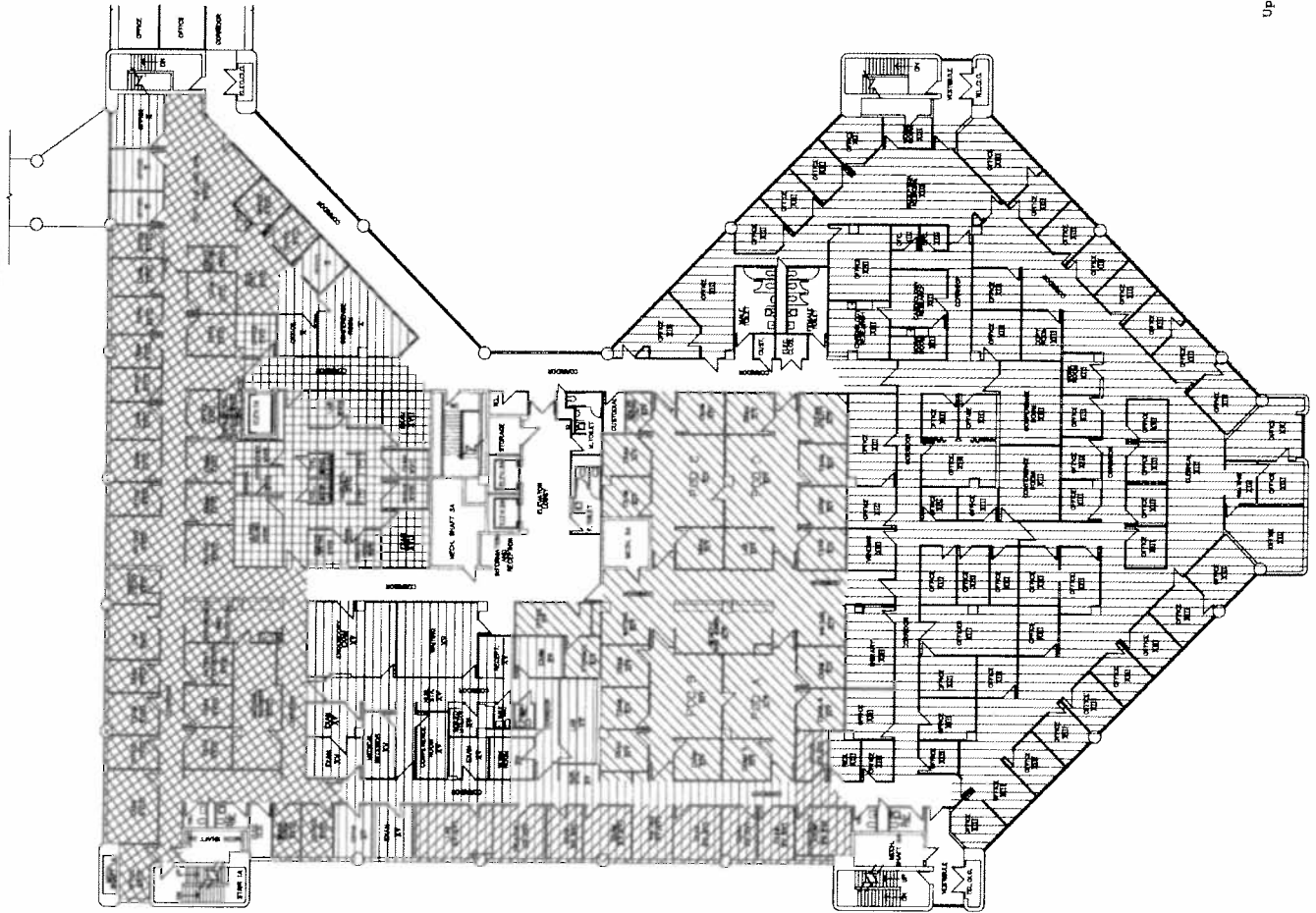

Clinic Key

- I. Hospital
- II. Primary Care Center
- III. Psychiatry
- IV. Department of Family and Community Medicine
- V. Family Medicine Center
- VI. Neurology
- VII. Department of Surgery
- VIII. University Surgical Services
- IX. Social Services
- X. Department of OB/GYN
- XI. Oral Surgery/Dentistry Clinic
- XII. Ophthalmology
- XIII. Otorhinolaryngology
- XIV. University Medical Associates
- XV. University Medical Associates
- XVI. University of Louisville Pulmonary
- XVII. Ultrasound
- XVIII. OB/GYN Clinic
- XIX. Women, Infants, and Children Program
- XX. Economized, Inc.
- XXI. Economized, Inc.

| | |
|--|------------------------------------|
| | Academic Area |
| | Clinic Area |
| | Hospital Area |
| | Other Area |
| | Department of Medicine |
| | University Medical Services |
| | University Medical Associates |
| | University of Louisville Pulmonary |
| | Ultrasound |
| | OB/GYN Clinic |
| | Department of OB/GYN |

Updated 1/26/96

ACB Third Floor Plan

Schedule 2B.

Academic and Research Space Reserved to the University
in the Brown Cancer Center

All spaces on the third and fourth floors except those areas identified as mechanical, toilets, electrical closets, telephone closets, stairwells, custodial, elevators, and lobbies.

The Academic and Research Space reserved to the University in the Brown Cancer Center totals approximately 40,716 sq. ft.